

FRONT ELEVATION

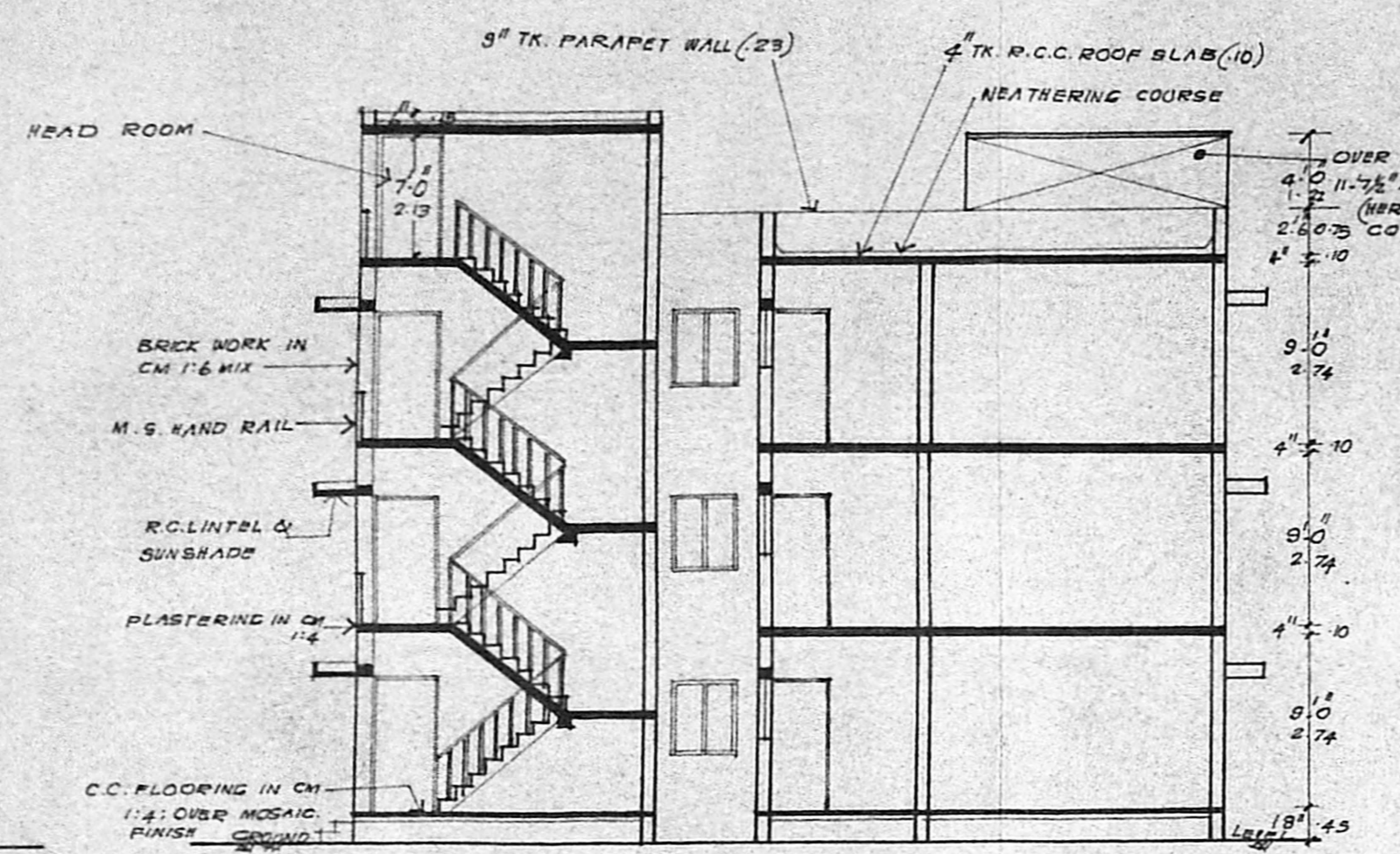

SECTION ON AA

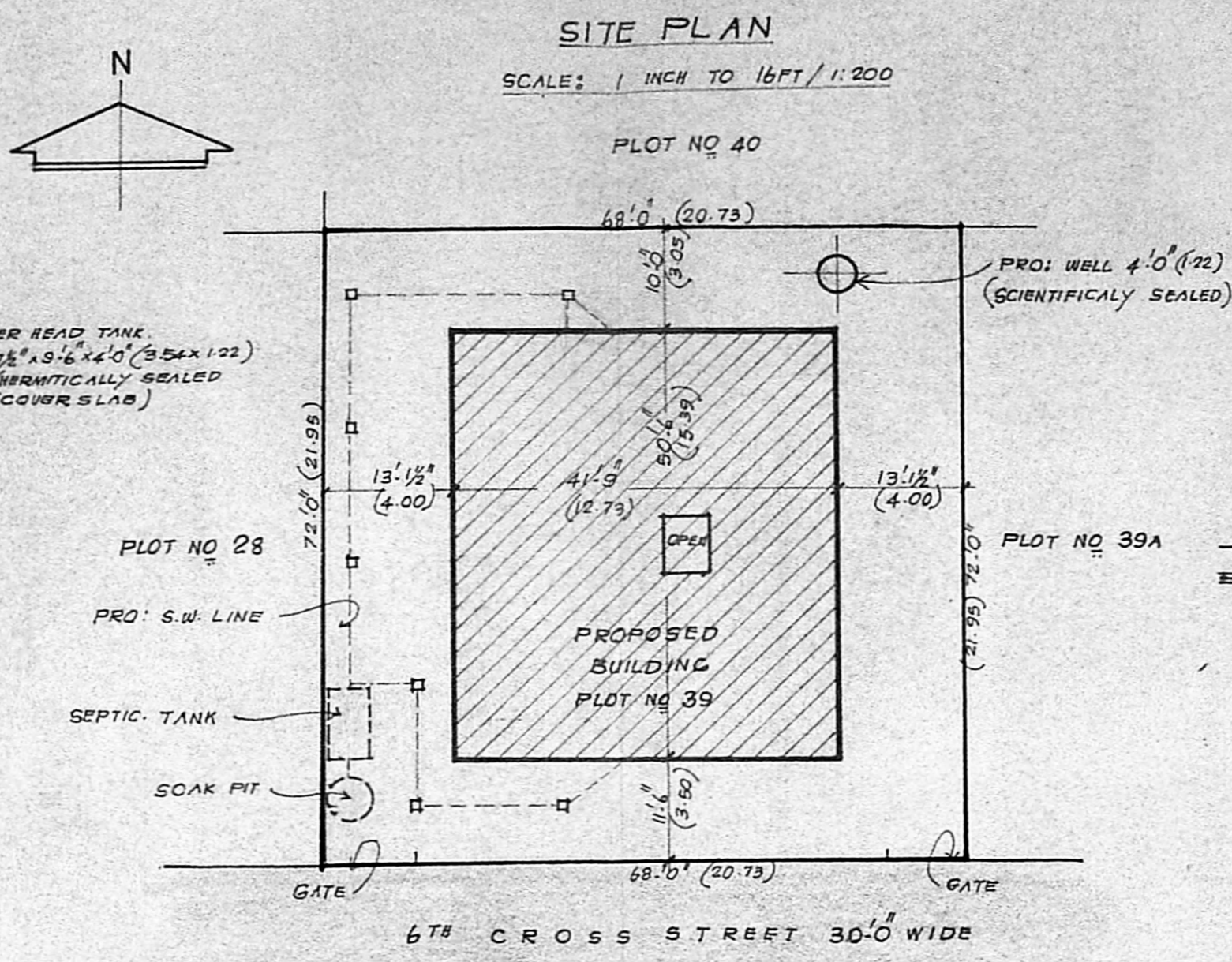

SITE PLAN

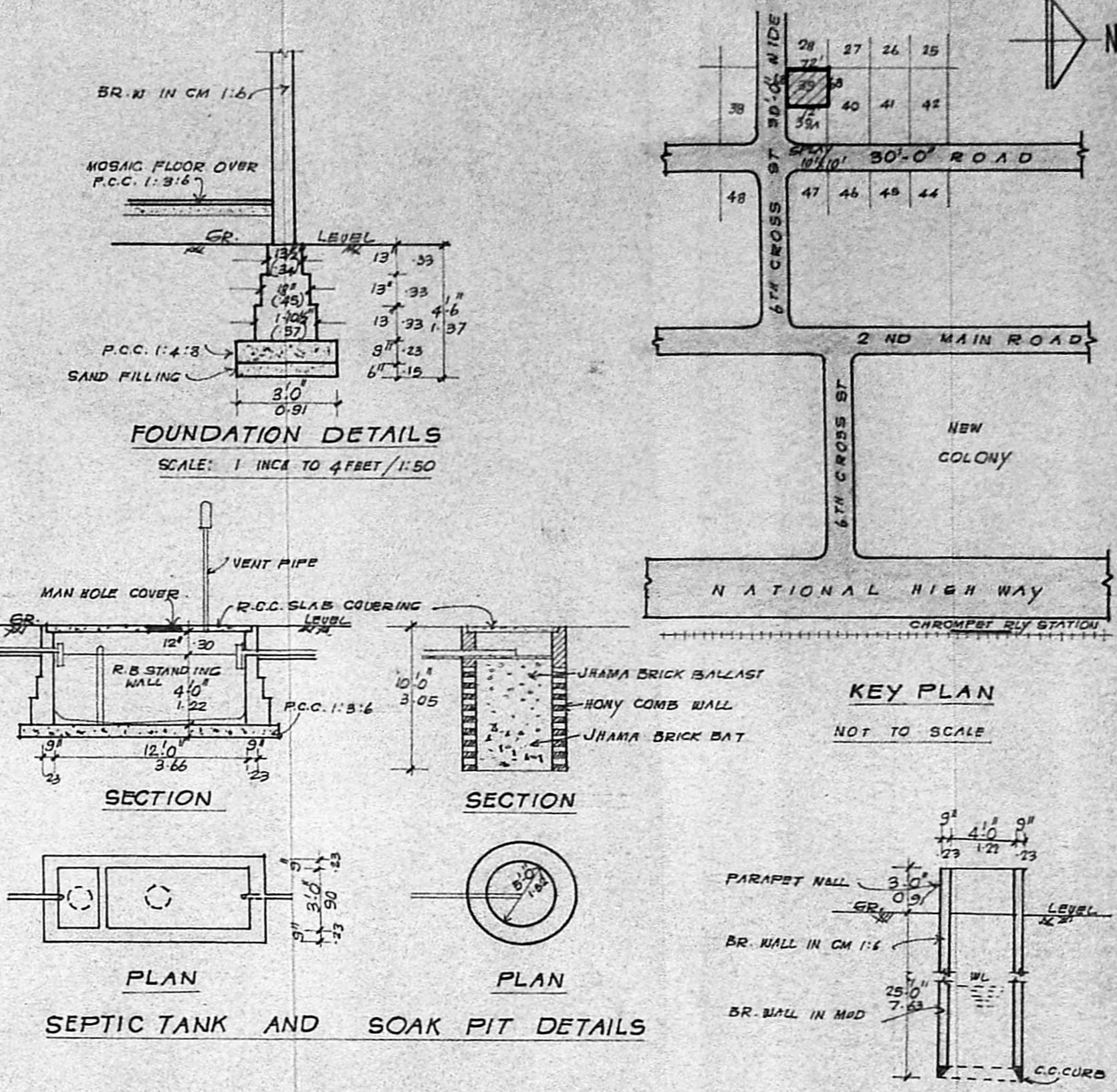

FOUNDATION DETAILS

KEY PLAN

PLAN SHOWING THE PROPOSED CONSTRUCTION OF RESIDENTIAL BUILDING IN S. NO 513 PART AT PLOT NO 39, 6TH CROSS STREET, NEW COLONY, CHROMPET, MADRAS - 600044 PALLAVARAM MUNICIPALITY

POWER OF ATTORNEY: R. SURESHKUMARAN

MMDA B/PP NO. 1

C.No. 24/500/57

REFERENCE: SUB. DIVISION APPROVED IN PLANNING PERMIT NO. D. DIS. 12550/F2 DT. 25.11.88 BY THE COMMISSIONER PALLAVARAM MUNICIPALITY

SCALE: 1 INCH TO 8 FEET / 1:100

**SPECIFICATION** D.P. 1

FOUNDATION: STONE JELLY CONC IN 1:2:4 & 1:4:8

MASONRY: STOCK BRICK WORK IN CM 1:6 MIX

FLOORING: IN CM 1:4 OVER 4" TK STONE JELLY CONC IN 1:4:8 & TOP MOSAIC FLOORING

PLASTERING: IN CM 1:4: 1/2" IK. (2MM)

ALL R.C.C. WORKS ARE TO BE IN CM 1:2:4 MIX

ALL WOOD WORKS ARE OF BEST SEASONED TEAK WOOD

COLOUR WASH: CEMENT PAINT OR APPEP GUY PAINTING: TWO COATS OVER ONE COAT OF PRIMER

**COLOUR REFERENCE**

1. PROPOSALS ARE SHOWN IN [Symbol]

2. ROADS ARE SHOWN IN [Symbol]

3. BOUNDARY LINES SHOWN IN [Symbol]

**SCHEDULE OF JOINERY**

	FEET	METRE
CG COLLAPSIBLE GATE	6'9" x 7'0"	2.06x 2.13
D DOOR	3'3" x 7'0"	1.00x 2.13
D1 DOOR	3'0" x 6'6"	0.91x 1.98
D2 DOOR	2'6" x 6'6"	0.76x 1.98
W WINDOW	6'0" x 4'0"	1.83x 1.22
W1 WINDOW	4'6" x 4'0"	1.37x 1.22
W2 WINDOW	3'3" x 4'0"	1.00x 1.22
W3 WINDOW	3'0" x 3'0"	0.91x 0.91
V VENTILATOR	3'0" x 2'0"	0.91x 0.61

**AREA PARTICULARS**

	SQ. FT	SQ. MT
1. PLOT AREA:	4836	455.0
2. GROUND FLOOR AREA:	2074	192.75
3. FIRST FLOOR AREA:	2074	192.75
4. SECOND FLOOR AREA:	2074	192.75
5. HEAD ROOM AREA:	118	11.00

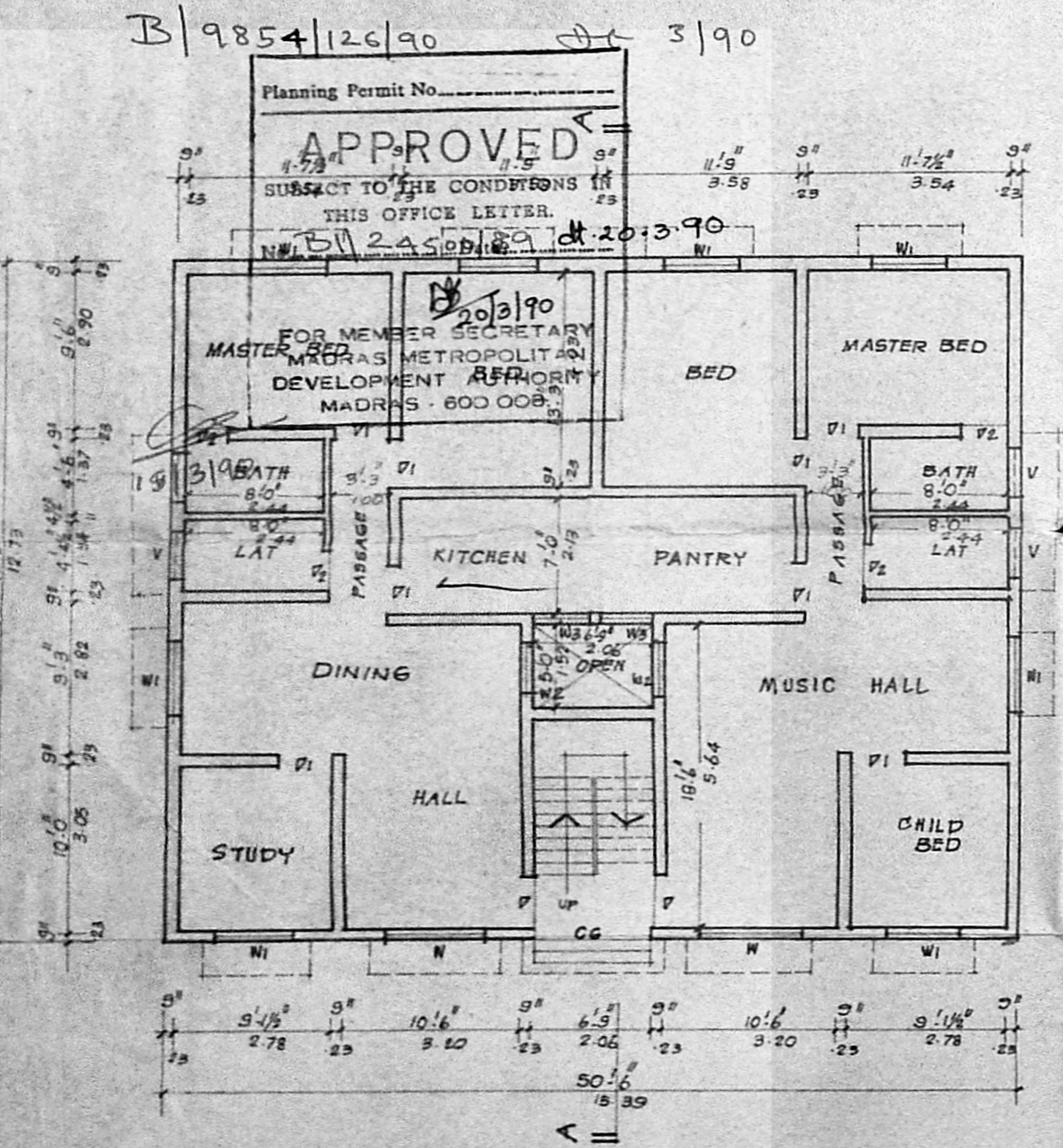

GROUND FLOOR PLAN

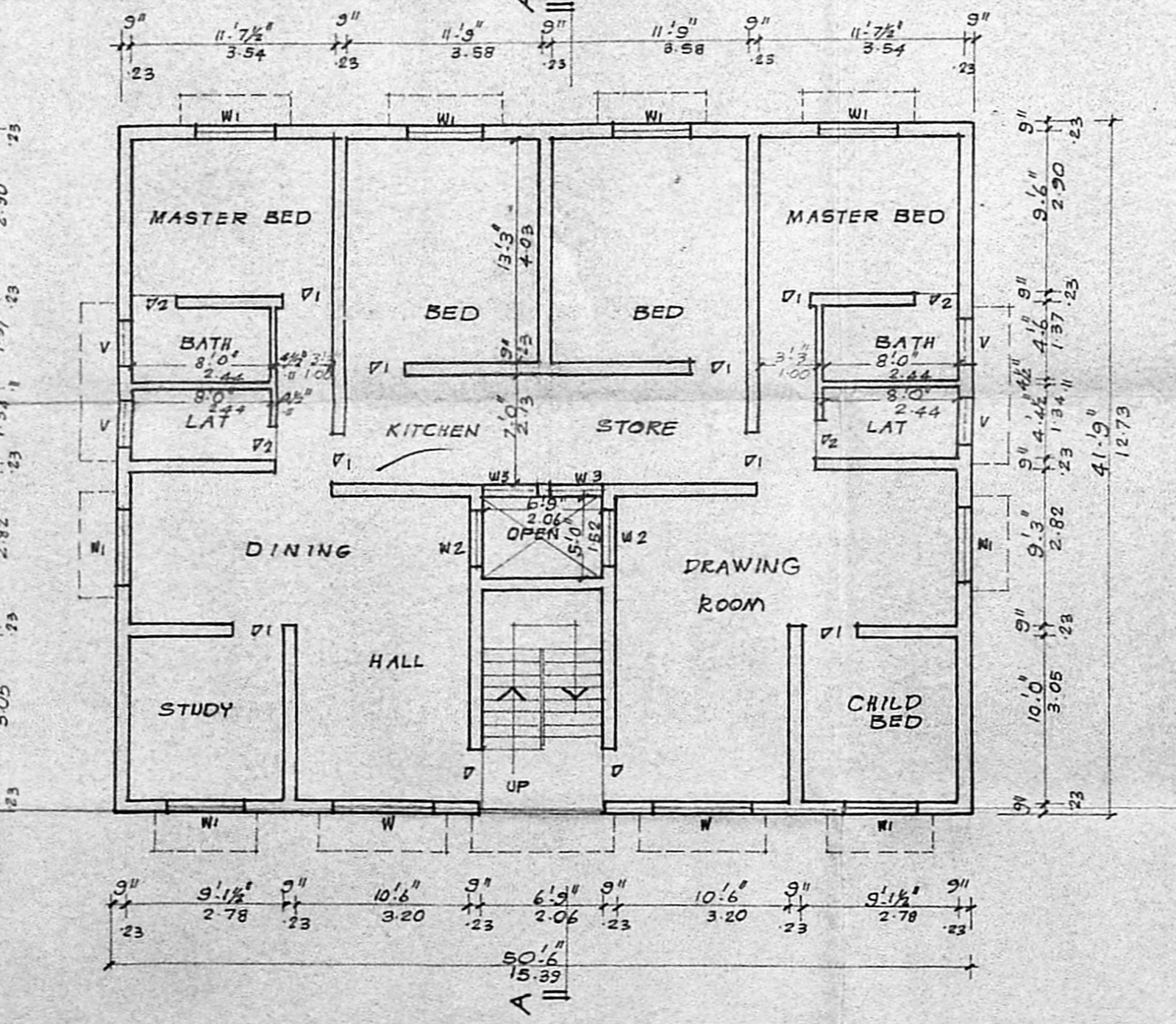

FIRST FLOOR PLAN

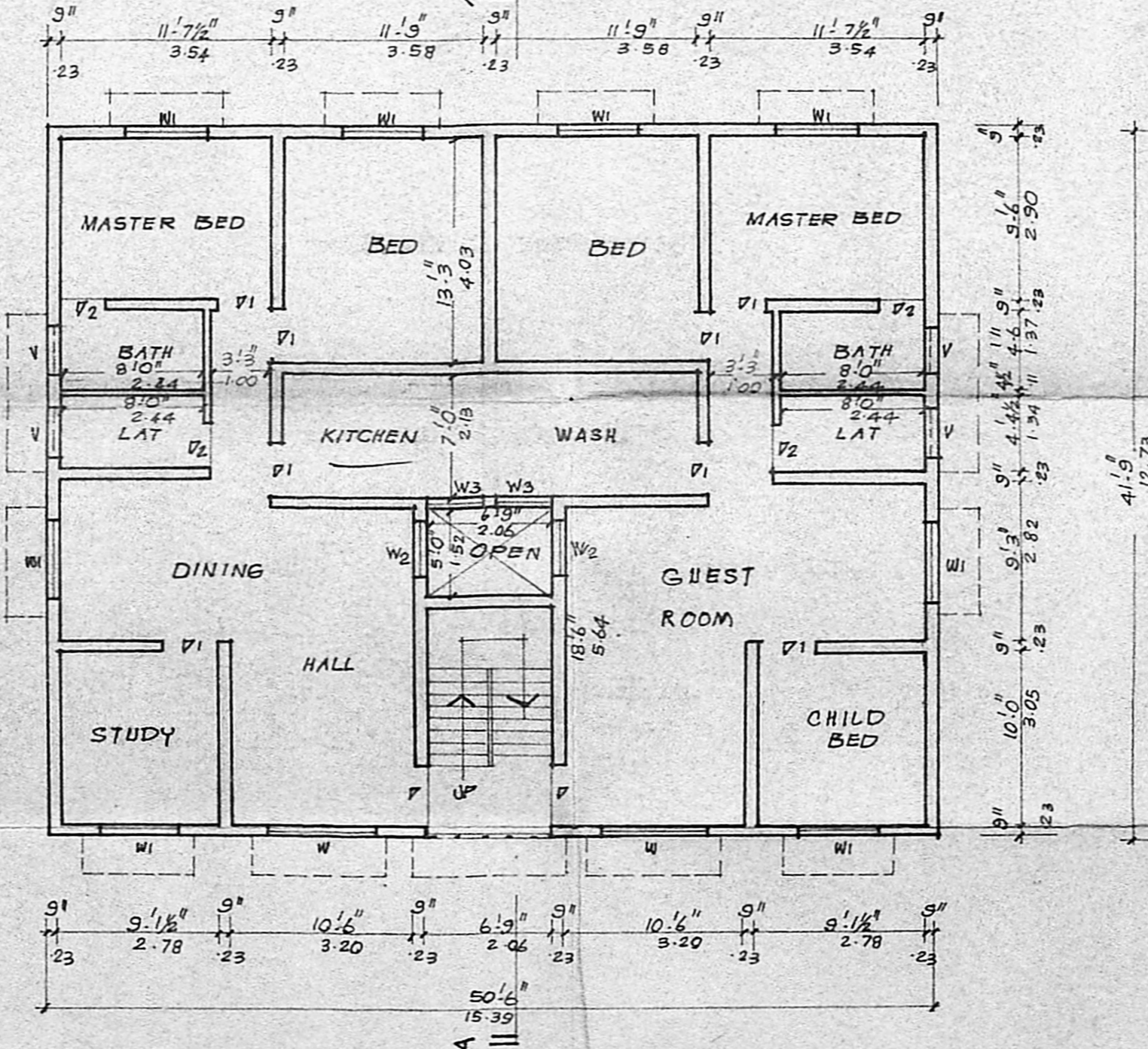

SECOND FLOOR PLAN

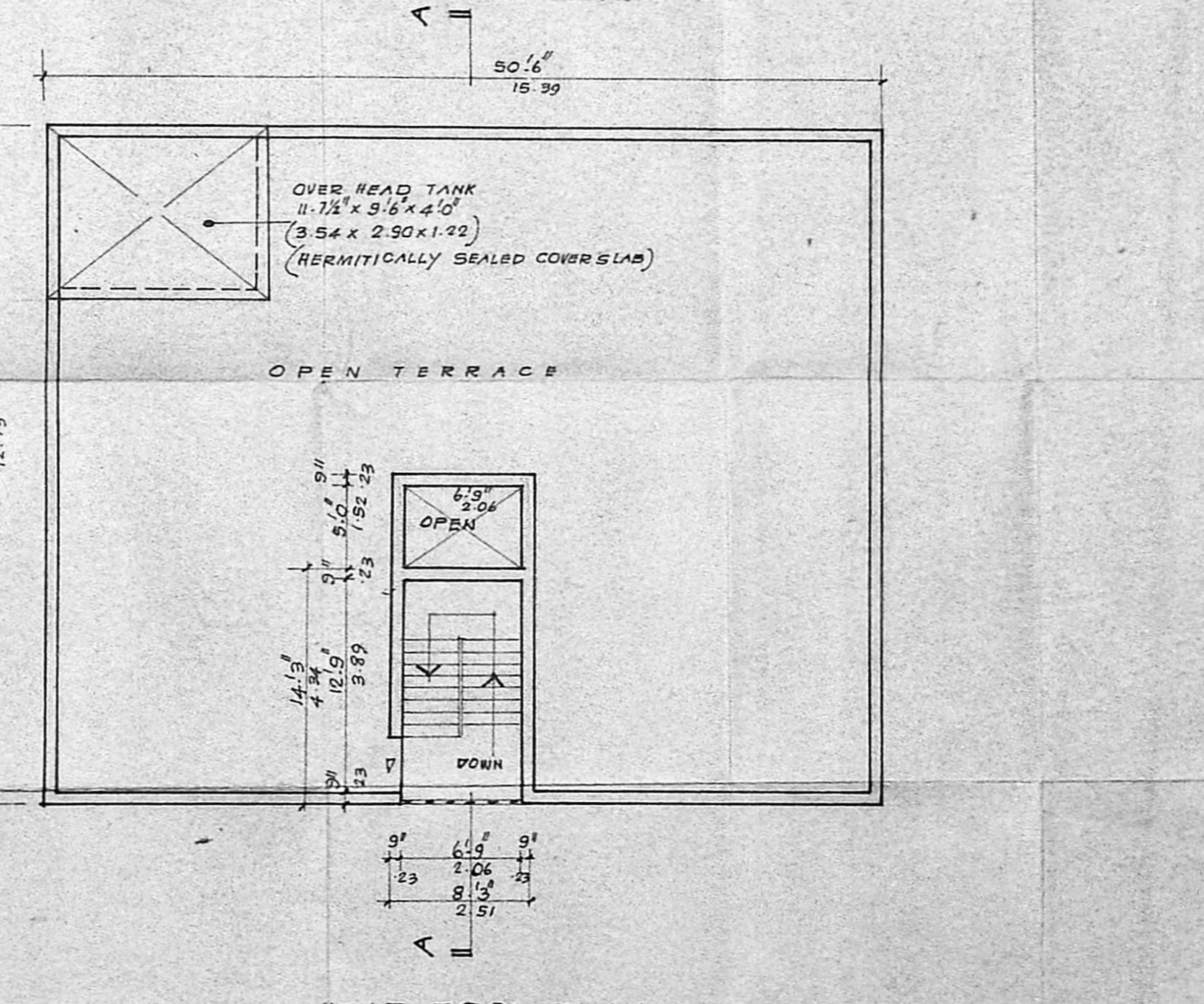

HEAD ROOM PLAN

POWER OF ATTORNEY

T. G. KRISHNAMURTHY RAO  
CIVIL ENGINEER  
CLASS I LICENSED SURVEYOR NO. 370  
CORPORATION OF MADRAS  
C-10, SANTHI AVENUE  
11/12, LAKE VIEW ROAD, MADRAS-600033

LICENSED SURVEYOR